



कर्मचारी भविष्य निधि संगठन
Employees' Provident Fund Organization
भविष्य निधि भवन, १४, भीकजी कामा प्लेस, नई दिल्ली - ११००६६
Bhavishya Nidhi Bhawan, 14, Bhikaji Cama Place, New Delhi - 110066

Generated On 15/03/2022 12:13:

Payment Confirmation Receipt

TRRN No :	4002203010262
Challan Status :	Payment Confirmed
Challan Generated On :	10-MAR-2022 20:48:49
Establishment ID :	RJRAJ0015182000
Establishment Name :	SHRI GANESH CONSTRUCTIONS
Challan Type :	Monthly Contribution Challan
Total Members :	90
Wage Month :	FEB-2022
Total Amount (Rs) :	1,49,856
Account-1 Amount (Rs) :	93,928
Account-2 Amount (Rs) :	2,997
Account-10 Amount (Rs) :	49,937
Account-21 Amount (Rs) :	2,994
Account-22 Amount (Rs) :	0
Payment Confirmation Bank :	Kotak Mahindra Bank
CRN :	485150322000271
Payment Date :	15-MAR-2022
Payment Confirmation Date :	15-MAR-2022
Total PMRPY Benefit :	0



For Shri Ganesh Constructions

Prop./Auth. Signatory



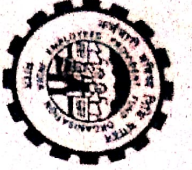

**COMBINED CHALLAN OF A/C NO. 01, 02, 10, 21 & 22 (With
EMPLOYEES' PROVIDENT FUND ORGANISATION)**

TRRN 4002203010262

Establishment Code & Name RJA0015182000 SHRI GANESH CONSTRUCTIONS
Address : 9/365,UIT COLONY, BHIWADI, ALWAR, ALWAR, RAJASTHAN

Dues for the wage month of February 2022

Total Subscribers : EPF 90 EDLI 90
Total Wages : 5,99,391 EPS 90 5,99,391 EDLI 90 5,99,391

SL.	PARTICULARS	A/C.01 (Rs.)	A/C.02 (Rs.)	A/C.10 (Rs.)	A/C.21 (Rs.)	A/C.22 (Rs.)	TOTAL
1	Administration Charges	0	2,997	0	0	0	2,997
2	Employer's Share Of	22,000	0	49,937	2,994	0	74,931
3	Employee's Share Of	71,928	0	0	0	0	71,928
Grand Total : One Lakh Forty-Nine Thousand Eight Hundred Fifty-Six Rupees Only							1,49,856

(This is a system generated challan on 10-MAR-2022 20:48, the particulars shown in this challan are populated from the Electronic Challan Cum Return (ECR) uploaded by the establishment for the specified month and year.

Note :- The following amounts are being remitted directly by Government of India on account of PMRPY / ABRV.

	PMRPY	ABRV
A) A/C no 1 (Employer share) (Rs.) -	0	0
B) A/C no 10 (Pension fund) (Rs.) -	0	0
C) A/C no 1 (Employee share) (Rs.) -	0	0
D) Total (A + B + C) (Rs.) -	0	0
E) Total remittance by Employer (Rs.) -	1,49,856	
F) Total amount of uploaded ECR (D + E) (1,49,856	

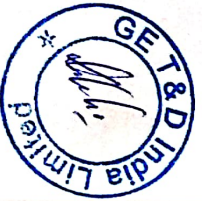

For Shri Ganesh Constructions

Prop./Auth. Signatory

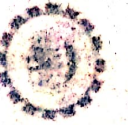

EMPLOYEE'S PROVIDENT FUND
ELECTRONIC CHALLAN CUM RETURN (ECR)

Name of Establishment	SHRI GANESH CONSTRUCTIONS		
Establishment Id	RJRAJ0015182000	LIN	1256344618
Wage Month	FEB-2022	Return Month	MAR-2022
Contribution Rate (%)	12	ECR Type	ECR
Salary Disbursement Date	07-MAR-2022	Uploaded Date Time	10-MAR-2022 20:44
Exemption Status	Unexempted	TRRN Number	
Remarks	ok	ECR Id	70221664
Total Members	90	Aadhaar Not Seeded Member	0
Contribution and Remittance Details (In Rupees) :			
Total EPF Contribution Remitted	71,928	Total EPS Contribution Remitted	49,937
Total EPF-EPS Contribution Remitted	22,000	Total Refund Advance	0
PMRPY Upfront Benefit Details (In Rupees) :			
Total PMRPY Upfront EPF Amount	0	Total PMRPY Upfront EPS Amount	0
PMRPY benefit remarks	Establishment is eligible for PMRPY upfront benefit.		
ABRY Upfront Benefit Details (In Rupees) :			
Total ABRY benefit Amount	Employee EPF Share	Employer EPS Share	Employer EPF Share
	0	0	0
ABRY benefit remarks	Establishment is not eligible for ABRY benefit as employee count [90] is less than required employee count of 145 from base month.		



For Shri Ganesh Constructions
[Signature]
Prop./Auth. Signatory

Member Details -

Sl. No.	UAN	Name as per		Wages					Contribution Remitted				PMRPY / ABRY Benefit			Posting Location of the member
		ECR	UAN Repository	Gross	EPF	EPS	EDLI	EE	EPS	ER	NCP Days	Refunds	Pension Share	ER PF Share	EE Share	
1	101568305432	Abdul Kadir	ABDUL KADIR	14,832	14,832	14,832	14,832	1,780	1,236	544	4	0	-	-	-	N/A
2	101723770365	Akhlesh Kumar Mishra	AKHILESH KUMAR MISHRA	8,740	8,740	8,740	8,740	1,049	728	321	8	0	-	-	-	N/A
3	101589100755	Alim	ALIM	12,360	12,360	12,360	12,360	1,483	1,030	454	8	0	-	-	-	N/A
4	101749125232	Amarjeet Yadav	AMARJEET YADAV	6,992	6,992	6,992	6,992	839	582	257	12	0	-	-	-	N/A
5	101155583132	Amarjeet Patel	AMARJIT	12,360	12,360	12,360	12,360	1,483	1,030	454	8	0	-	-	-	N/A
6	101790653082	Anir Ahnand	AMIR AHAMAD	3,933	3,933	3,933	3,933	472	328	144	19	0	-	-	-	N/A
7	100084464363	Anil Kumar Yadav	ANIL KUMAR YADAV	21,500	15,000	15,000	15,000	1,800	1,250	551	0	0	-	-	-	N/A
8	101435832729	Antram	ANTRAM	3,790	3,790	3,790	3,790	455	316	139	18	0	-	-	-	N/A
9	101201731526	Arun Kumar	ARUN KUMAR	12,360	12,360	12,360	12,360	1,483	1,030	454	8	0	-	-	-	N/A
10	101618521849	Ashish Singh	ASHISH SINGH	8,928	8,928	8,928	8,928	1,071	744	328	4	0	-	-	-	N/A
11	100421353138	Ashish Tyagi	ASHISH TYAGI	40,000	15,000	15,000	15,000	1,800	1,250	551	0	0	-	-	-	N/A
12	101523622879	Bhama Banjara	BHAMA BANJARA	792	792	792	792	95	66	29	26	0	-	-	-	N/A
13	101589100729	Bharat Bhushan	BHARAT BHUSHAN	3,720	3,720	3,720	3,720	446	310	137	18	0	-	-	-	N/A
14	101244694896	Bholaram	BHOLARAM	6,555	6,555	6,555	6,555	787	546	241	13	0	-	-	-	N/A
15	101201731519	CHATUR SINGH	CHATUR SINGH	6,822	6,822	6,822	6,822	819	588	250	10	0	-	-	-	N/A
16	101082325593	Chirag Kumar	CHIRAG KUMAR	14,832	14,832	14,832	14,832	1,780	1,236	544	4	0	-	-	-	N/A
17	101790652574	Dada Ram	DEDA RAM	5,681	5,681	5,681	5,681	682	473	208	15	0	-	-	-	N/A
18	101176333235	Dev Prasad	DEV PRASAD	3,059	3,059	3,059	3,059	367	255	112	21	0	-	-	-	N/A
19	101732566565	Devendra Singh	DEVENDRA SINGH	9,270	9,270	9,270	9,270	1,112	772	340	13	0	-	-	-	N/A
20	101595937631	Dhani Ram Verma	DHANIRAM VERMA	6,555	6,555	6,555	6,555	787	546	241	13	0	-	-	-	N/A
21	101781403822	Dharmendra Gupta	DHARMENDR A GUPTA	4,370	4,370	4,370	4,370	524	364	160	18	0	-	-	-	N/A



For Shri Ganesh Constructions

Prop./Auth. Signatory

Sl. No.	UAN	Name as per			Wages				Contribution Remitted				PMRPY / ABRV Benefit				Posting Location of the member
		ECR	Repository	UAN	Gross	EPF	EPS	EDLI	EE	EPS	ER	NCP Days	Refunds	Pension Share	ER PF Share	EE Share	
22	101781403998	Dilip Varma	DILIP VARMA		6,555	6,555	6,555	6,555	787	546	241	13	0	-	-	-	N.A.
23	100634573244	Dipak Kumar Vishwakarma	DIPAK KUMAR VISHWAKAR MA		4,092	4,092	4,092	4,092	491	341	150	17	0	-	-	-	N.A.
24	101529343781	Foolaa KUSHWaha	FOOLAA KUSHWAHA		6,180	6,180	6,180	6,180	742	515	227	18	0	-	-	-	N.A.
25	101718281419	Ful Chnad Khumar	FUL CHAND KUMAR		3,059	3,059	3,059	3,059	367	255	112	21	0	-	-	-	N.A.
26	101790652535	Ganesh Kumar Pareek	GANESH KUMAR		6,992	6,992	6,992	6,992	839	582	257	12	0	-	-	-	N.A.
27	101726709970	Guudu Prasad	GUDDU PRASAD		1,236	1,236	1,236	1,236	148	103	45	26	0	-	-	-	N.A.
28	101151927803	Harendra Prajapati	HARENDRA PRAJAPATI		14,832	14,832	14,832	14,832	1,780	1,236	544	4	0	-	-	-	N.A.
29	101790652526	Harom Kumar	HARIOM KUMAR		3,059	3,059	3,059	3,059	367	255	112	21	0	-	-	-	N.A.
30	101334912140	Hemanant Sahni	HEMANT KUMAR SAINI		5,357	4,286	4,286	4,286	514	357	157	18	0	-	-	-	N.A.
31	101790652416	Hira Ram Verma	HIRA RAM VERMA		3,059	3,059	3,059	3,059	367	255	112	21	0	-	-	-	N.A.
32	101790652542	Ilyash	ILYASH		5,681	5,681	5,681	5,681	882	473	208	15	0	-	-	-	N.A.
33	101781403980	Inamul Hasan	INAMUL HASAN		8,928	8,928	8,928	8,928	1,071	744	328	4	0	-	-	-	N.A.
34	101715420275	Jayram KUSHWaha	JAYRAM KUSHWAHA		9,270	9,270	9,270	9,270	1,112	772	340	13	0	-	-	-	N.A.
35	101080677264	Jitendra Kumar	JITENDRA KUMAR		10,240	10,240	10,240	10,240	1,229	853	376	8	0	-	-	-	N.A.
36	101595937820	Kamleshwar	KAMLESHWA RI DHRUV		7,200	7,200	7,200	7,200	864	600	264	8	0	-	-	-	N.A.
37	101618832928	Keshav Mani Tiwari	KESHAV MANI TIWARI		14,832	14,832	14,832	14,832	1,780	1,236	544	4	0	-	-	-	N.A.
38	101595937696	Khem Chand	KHEMCHAND DHRUV		6,555	6,555	6,555	6,555	787	546	241	13	0	-	-	-	N.A.
39	101790653076	Khet Singh	KHET SINGH		5,681	5,681	5,681	5,681	682	473	208	15	0	-	-	-	N.A.
40	100979559855	Khushi Lal	KHUSHI LAL		4,326	4,326	4,326	4,326	519	360	159	21	0	-	-	-	N.A.
41	101790653011	Krishna Bai Yadav	KRISHNA BAI YADAV		4,326	4,326	4,326	4,326	519	360	159	21	0	-	-	-	N.A.
42	101790652444	Krishna Kumar	KRISHNA KUMAR		3,059	3,059	3,059	3,059	367	255	112	21	0	-	-	-	N.A.
43	101313703861	KUSUM	KUSUM		9,270	9,270	9,270	9,270	772	340	13	13	0	-	-	-	N.A.

10015182000 / FEB-2022 / 10-MAR-2022 20:44



For Shri Ganesh Constructions

Prop./Auth. Signatory

Sl. No.	UAN	Name as per		Wages					Contribution Remitted				Refunds	PMRPY / ABRY Benefit			Posting Location of the member
		ECR	Repository UAN	Gross	EPF	EPS	EDLI	EE	EPS	ER	NCP Days	Pension Share		ER PF Share	EE Share		
44	101128133337	LOCHAN SINGH	LOCHAN SINGH	4,944	4,944	4,944	4,944	593	412	181	20	0	-	-	-	N.A.	
45	10070599222	Mahendra Thakur	MAHENDRA THAKUR	3,059	3,059	3,059	3,059	367	255	112	21	0	-	-	-	N.A.	
46	100981259285	Manoj Kumar	MANOJ KUMAR	7,680	7,680	7,680	7,680	922	640	282	13	0	-	-	-	N.A.	
47	101780652189	Manoo Kumar Yadav	MANTOO KUMAR YADAV	6,992	6,992	6,992	6,992	839	582	257	12	0	-	-	-	N.A.	
48	100926278916	Mathura Yadav	MATHURA YADAV	6,696	6,696	6,696	6,696	804	558	246	10	0	-	-	-	N.A.	
49	101790653095	Md Lukman	MD LUKMAN	1,236	1,236	1,236	1,236	148	103	45	26	0	-	-	-	N.A.	
50	101595937677	Mohan Lal Yadav	MOHAN LAL YADAV	4,326	4,326	4,326	4,326	519	360	159	21	0	-	-	-	N.A.	
51	101185785202	Mohd Anwarul	MOHD ANWARUL	6,180	6,180	6,180	6,180	742	515	227	18	0	-	-	-	N.A.	
52	101667546628	Mohit Kumar	MOHIT KUMAR	3,720	3,720	3,720	3,720	446	310	137	18	0	-	-	-	N.A.	
53	101142701263	Narendra Singh	NARENDRA SINGH	6,555	6,555	6,555	6,555	787	546	241	13	0	-	-	-	N.A.	
54	101790652557	Nilish Kumar	NITISH KUMAR	3,059	3,059	3,059	3,059	367	255	112	21	0	-	-	-	N.A.	
55	101790652561	Noor Hasan	NOOR HASAN	5,681	5,681	5,681	5,681	682	473	208	15	0	-	-	-	N.A.	
56	100260921789	Om Prakash Pareek	OM PRAKASH PAREEK	31,350	15,000	15,000	15,000	1,800	1,250	551	0	0	-	-	-	N.A.	
57	101646879217	Pappu Singh	PAPPU SINGH	9,270	9,270	9,270	9,270	1,112	772	340	13	0	-	-	-	N.A.	
58	101472941503	Pardeep	PARDEEP	8,928	8,928	8,928	8,928	1,071	744	328	4	0	-	-	-	N.A.	
59	101712362161	Paras Ram	PARS RAM	5,681	5,681	5,681	5,681	682	473	208	15	0	-	-	-	N.A.	
60	101185785097	Phulbadan Prajapati	PHULBADAN PRAJAPATI	4,326	4,326	4,326	4,326	519	360	159	21	0	-	-	-	N.A.	
61	101781403905	Prdip Kumar	PRDIP KUMAR	756	756	756	756	91	63	28	26	0	-	-	-	N.A.	
62	101448077650	Prem Lal	PREM LAL	6,696	6,696	6,696	6,696	804	558	246	10	0	-	-	-	N.A.	
63	101246524712	Radhey Shyam	RAHYESHY AM	8,478	8,478	8,478	8,478	1,017	706	311	4	0	-	-	-	N.A.	
64	101182486727	Raj Kumar Mukhiya	RAJ KUMAR MUKHIYA	3,059	3,059	3,059	3,059	367	255	112	21	0	-	-	-	N.A.	
65	101448077666	Rajesh	RAJESH	5,580	5,580	5,580	5,580	670	465	205	13	0	-	-	-	N.A.	

10015182000 / FEB-2022 / 10-MAR-2022 20:44



For Shri Ganesh Constructions

Prop./Auth. Signatory

Sl. No.	UAN	Name as per		Wages					Contribution Remitted					PMREY / ABRV Benefit				Posting Location of the member
		ECR	Repository	Gross	EPF	EPS	EDLI	EE	EPS	ER	NCP Days	Refunds	Pension Share	ER PF Share	EE Share			
66	101424167084	Rakesh	RAKESH	5,652	5,652	5,652	5,652	678	471	207	12	0	-	-	-	NA		
67	101629577994	Ram Kumar	RAMKUMAR	3,780	3,780	3,780	3,780	454	315	139	13	0	-	-	-	NA		
68	101570223349	Ramkumar Varma	RAMKUMAR VARMA	756	756	756	756	91	63	28	26	0	-	-	-	NA		
69	101566967853	Rampakash Vishwakarma	RAMPRAKASH H VISHWAKAR MA	9,270	9,270	9,270	9,270	1,112	772	340	13	0	-	-	-	NA		
70	101460013243	Ranjeet Kumar Yadav	RANJEET KUMAR YADAV	1,236	1,236	1,236	1,236	148	103	45	26	0	-	-	-	NA		
71	101253744034	Ravi Verma	RAVI VERMA	756	756	756	756	91	63	28	26	0	-	-	-	NA		
72	100562906574	Rishi Kumar	RISHI KUMAR	14,832	14,832	14,832	14,832	1,780	1,236	544	4	0	-	-	-	NA		
73	101547806816	Sabind Kumar Yadav	SABIND KUMAR YADAV	1,236	1,236	1,236	1,236	148	103	45	26	0	-	-	-	NA		
74	100331438280	Sandeep Tyagi	SANDEEP KUMAR	31,350	15,000	15,000	15,000	1,800	1,250	551	0	0	-	-	-	NA		
75	101781403190	Sandip	SANDIP	6,555	6,555	6,555	6,555	787	546	241	13	0	-	-	-	NA		
76	101233003736	Saraswati Devi Vishwakarma	SARASVATI DEVI VISHWAKAR MA	3,720	3,720	3,720	3,720	446	310	137	18	0	-	-	-	NA		
77	101781403188	Sarjeet Kumar Singh	SARJJEET KUMAR SINGH	12,288	12,288	12,288	12,288	1,475	1,024	451	4	0	-	-	-	NA		
78	101667547647	Seema Ray	SEEMA RAY	6,180	6,180	6,180	6,180	742	515	227	18	0	-	-	-	NA		
79	101589100717	Shatrughan Vishwakarma	SHATRUGHAN VISHWAKAR MA	6,992	6,992	6,992	6,992	839	582	257	12	0	-	-	-	NA		
80	101618522786	Shiv Prakash	SHIV PRAKASH	1,236	1,236	1,236	1,236	148	103	45	26	0	-	-	-	NA		
81	100018299518	Sila Ram	SITA RAM	16,777	13,422	13,422	13,422	1,611	1,118	493	0	0	-	-	-	NA		
82	101790652588	Sohan Lal Yadav	SOHAN MANJHI	4,326	4,326	4,326	4,326	519	360	159	21	0	-	-	-	NA		
83	101790653069	Sohan Manjhi	SOHAN YADAV	3,059	3,059	3,059	3,059	367	255	112	21	0	-	-	-	NA		
84	101790652437	Sunil	SUNIL	3,059	3,059	3,059	3,059	367	255	112	21	0	-	-	-	NA		
85	101606748538	Suresh Mehra	SURESH MEHRA	12,360	12,360	12,360	12,360	1,030	1,030	454	8	0	-	-	-	NA		

URAJ0015182000 / FEB-2022 / 10-MAR-2022 20:44

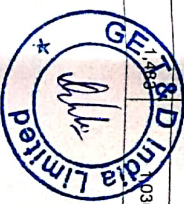

For Shri Ganesh Constructions

Prmn /Auth. Signatory

Sl. No.	UAN	Name as per		Wages					Contribution Remitted					PMRPV / ABRY Benefit				Posting Location of the member
		ECR	UAN Repository	Gross	EPF	EPS	EDLI	EE	EPS	ER	NCP Days	Refunds	Pension Share	ER PF Share	EE Share			
86	101286008459	Tahir Khan	TAHIR KHAN	3,933	3,933	3,933	3,933	472	328	144	19	0	-	-	-	N/A		
87	100926719356	Tarun Kumar Sharma	TARUN KUMAR SHARMA	22,400	15,000	15,000	15,000	1,800	1,250	551	0	0	-	-	-	N/A		
88	101781403933	Umesh Parsad	UMESH PARSAD	756	756	756	756	91	63	28	26	0	-	-	-	N/A		
89	101667547652	Usha Kushiwaha	USHA KUSHVAHA	6,180	6,180	6,180	6,180	742	515	227	18	0	-	-	-	N/A		
90	101732568273	Vishun Pal Singh	VISHUN PAL SINGH	1,236	1,236	1,236	1,236	148	103	45	25	0	-	-	-	N/A		

Note: UANs are prefixed with Asterisk (*) in case AADHAAR is not seeded /unverified
PMRPV Benefit Not Given Remarks :-

ABRY Benefit Not Given Remarks :-

Reason Code	Reason Name	Reason Code	Reason Name
EC10001	ECR already filed for this member	GK10001	EPF wages are greater than or equal to 15,000/-
EC10002	Parallel Employment: ECR already filed for this	GK10002	Mismatch in EPF and EPS wages
EC10003	Benefit already availed for this member	GK10003	EPF contribution remitted is greater than due remittance
EC10004	Gross/EPF wages greater than 15,000/-	GK10004	EPS contribution remitted is greater than due remittance
EC10005	Mismatch in EPF and EPS wages	GK10005	(EPF - EPS) difference contribution remitted is greater than due
EC10006	Mismatch in Due and Remitted values	GK10006	EPS contribution remitted is greater than due remittance
EC10007	UAN Deactivated	GK10007	Aadhaar not seeded



For Shri Ganesh Constructions
Prop./Auth. Signatory